

# Configuring Windows 2000 for Dial Up

Use the steps below to set up your computer to dial Kinect on Windows 2000

## Step 1

Click **Start -> Settings -> Control Panel -> Network and Dial-up Connections**

## Step 2

Double Click **Make new Connection**

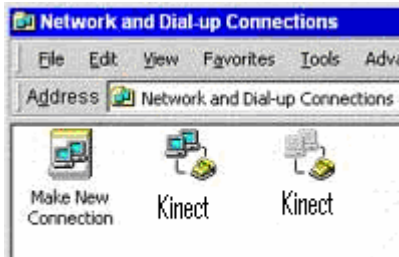

## Step 3

Select **Dial-Up to the Internet**

Click **Next**

#### **Step 4**

Select **I connect through a phone line and a modem**  
Click **Next**

#### **Step 5**

Area code: Leave **blank**  
Telephone number: **0867 77770**  
Country/Region: **New Zealand (64)**  
**Untick** Use area code and dialing rules

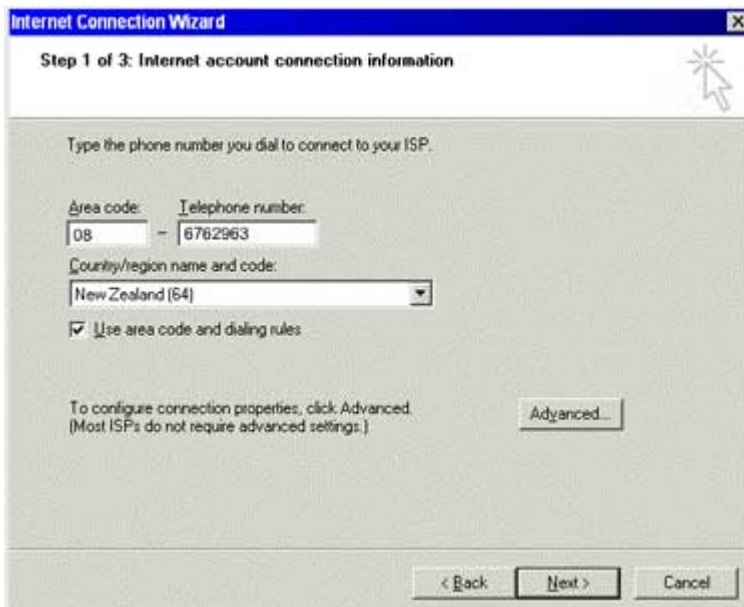

## Step 6

Type the User name as your username i.e. **bobpond@kinect**  
Click **Next**

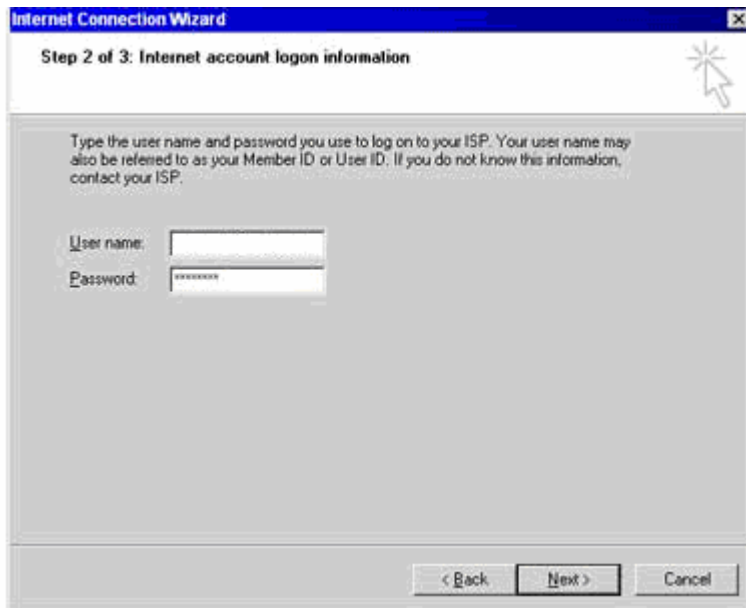

## Step 7

Type the Connection name as **Kinect**  
Click **Next**

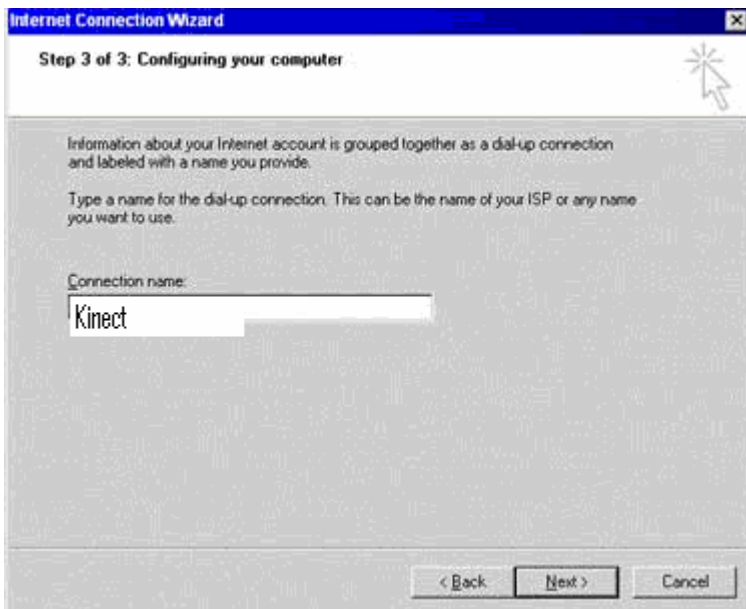

## **Step 8**

If you would like to set up an email Account and do not already have one set up, select **Yes** and see the separate instruction sheet for details.

If you already have email set up, select **No**  
Click **Next**

## **Step 9**

Click **Finish**

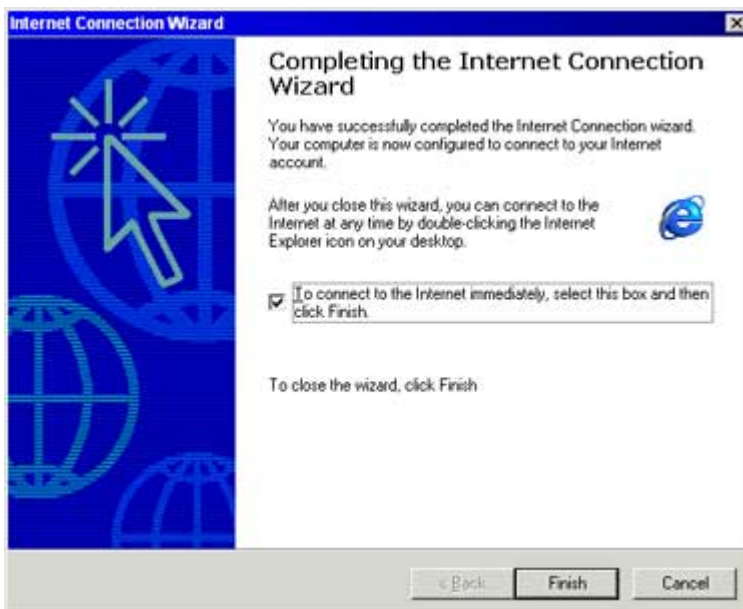

## Shortcut for Windows 2000

Creating a shortcut means that an icon will be added to your desktop which you can double click on to start your internet connection.

Click on **Start > Programs > Accessories > Communications > Network and Dialup Connections**.

This will open a new window. Click on the **Kinect icon once** to highlight it, and then **right click on the icon**. This will open another menu list and then select **create shortcut** and click on this with the left mouse button.

An error message will then pop up which will say "Windows can not create a shortcut here do you want the shortcut to be placed on the desktop". Select **yes**.

Close all the windows that have been opened by clicking on the X in the top right hand corner. You will now be able to see a shortcut to Kinect icon on their desktop.