

Configuring Windows XP for Dial Up

Step 1

Click **Start**

Select **All Programs**

Select **Accessories -> Communications**

Click **New Connection Wizard**

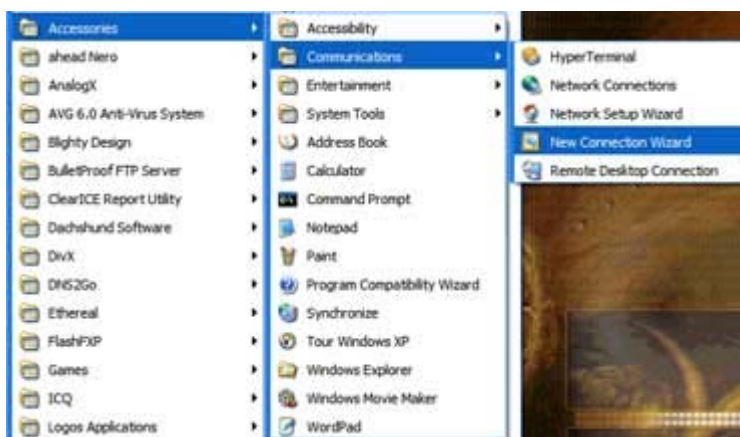

Step 2

Click **Next**

Step 3

Select **Connect to the Internet**

Click **Next**

Step 4

Select **Setup my connection manually**
Click **Next**

Step 5

Select **Connect using a dial-up modem**
Click **Next**

Step 6

Type **Kinect** as the ISP Name
Click **Next**

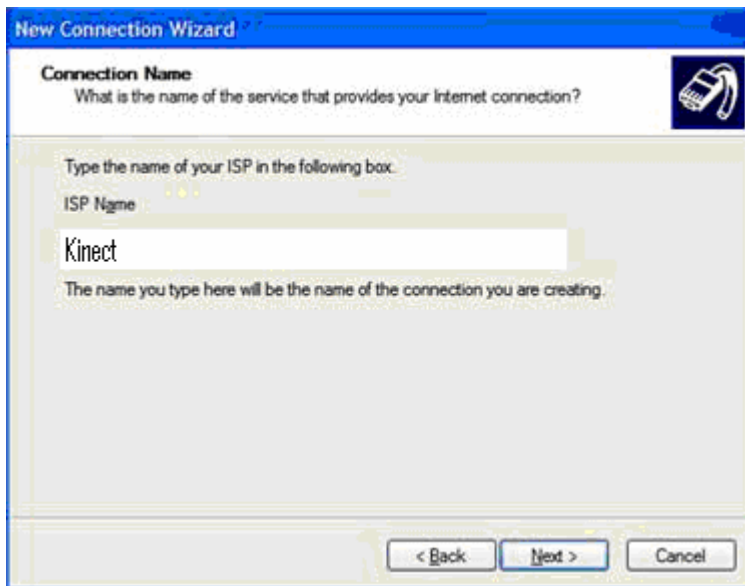

Step 7

Type the Phone number as **0867 77770**
Click **Next**

Step 8

Type the User name as your Kinect username i.e. **bobpond**

Type your Password in and confirm it

Leave all 3 options at the bottom of this screen **ticked**

Click **Next**

Step 9

Leave a **tick** in Add a shortcut to this connection to my desktop

You have now completed the setup. Click **Finish**

