

How to set up your email

Outlook 2000

How to manually configure your Outlook 2000 to send and receive email.

Step 1

Open Outlook 2000 and click on the word **Tools -> Accounts**

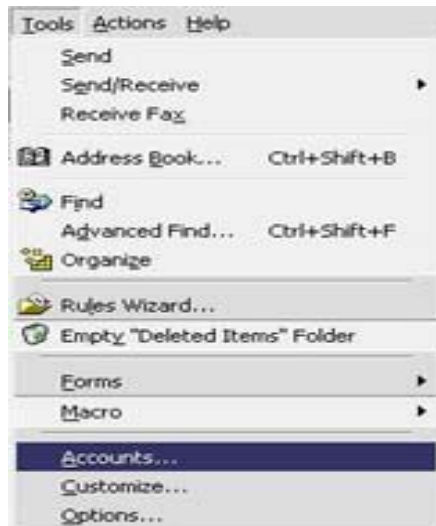

Step 2

Click **Add -> Mail**

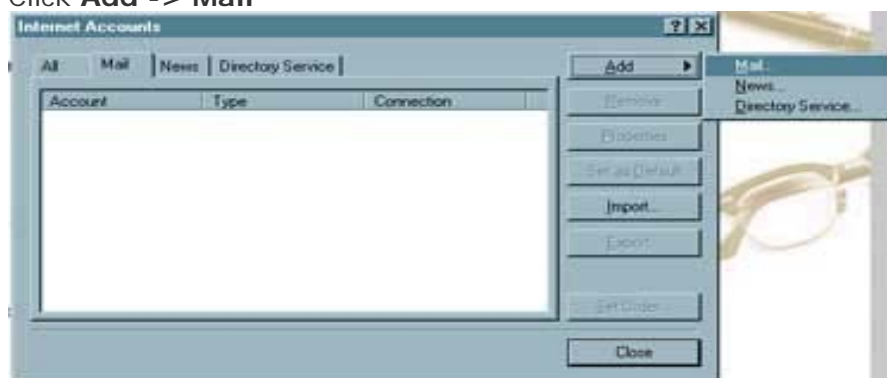

Step 3

Enter your name or your company name in the first screen
Click **Next**

Step 4

Type in your email address
Click **Next**

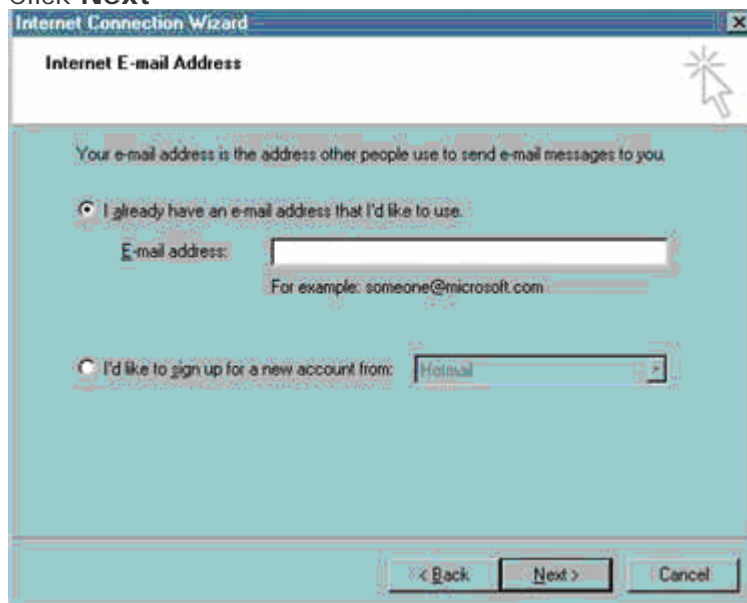

Step 5

For the type of mail server choose: **POP3**

On the Incoming Mail Server line type: **pop3.kinect.co.nz**

On the Outgoing Mail Server line type: **smtp.kinect.co.nz**

Click **Next**

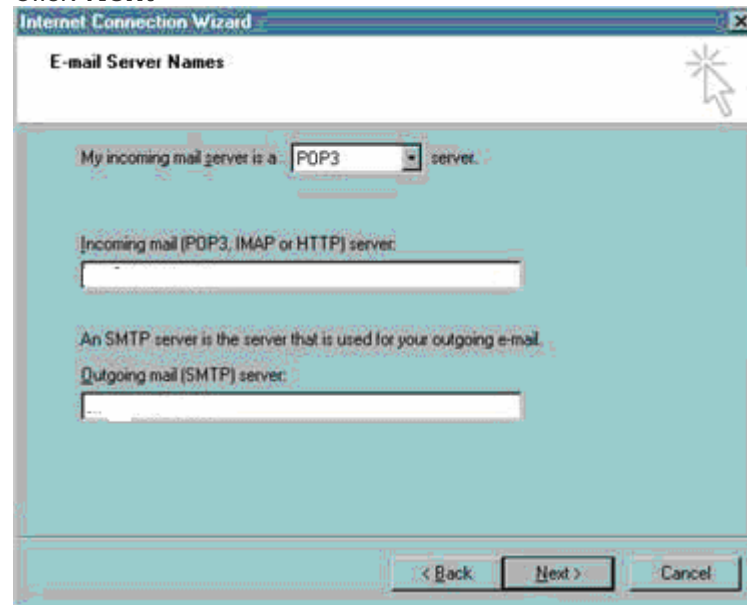

Step 6

On the Account Name line, type your Username

Type in your password

Do NOT tick Log on Using Secure Password Authentication

Click **Next**

Step 7

Click **Finish**

